

UPUTSTVO ZA PODEŠAVANJE E-MAIL KLIJENTA

Podešavanje Outlook Expressa

Na glavnom ekranu programa Outlook ekspres nalazi se meni Tools. U meniju tools odaberite opciju **Accounts**.

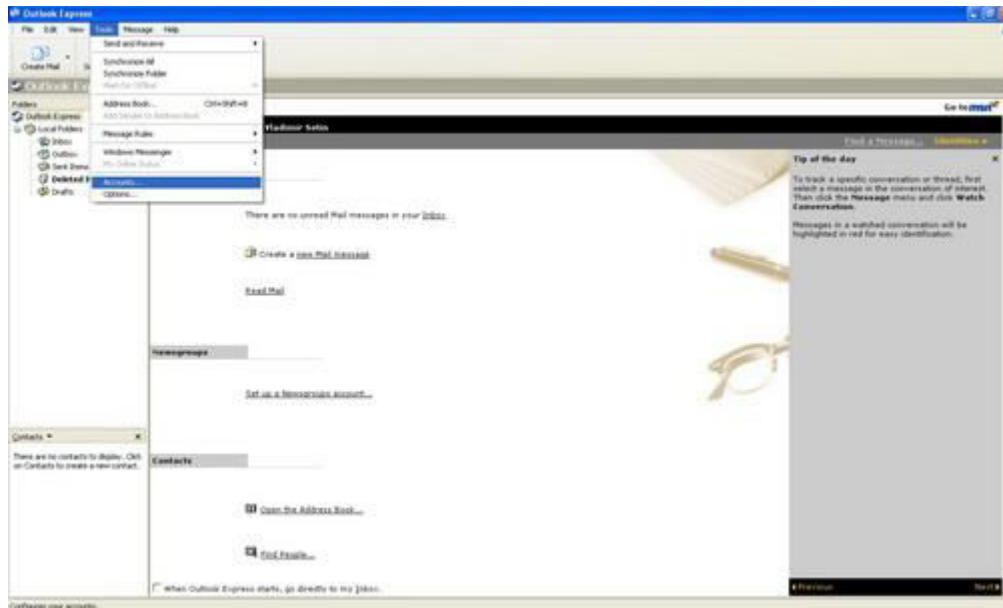

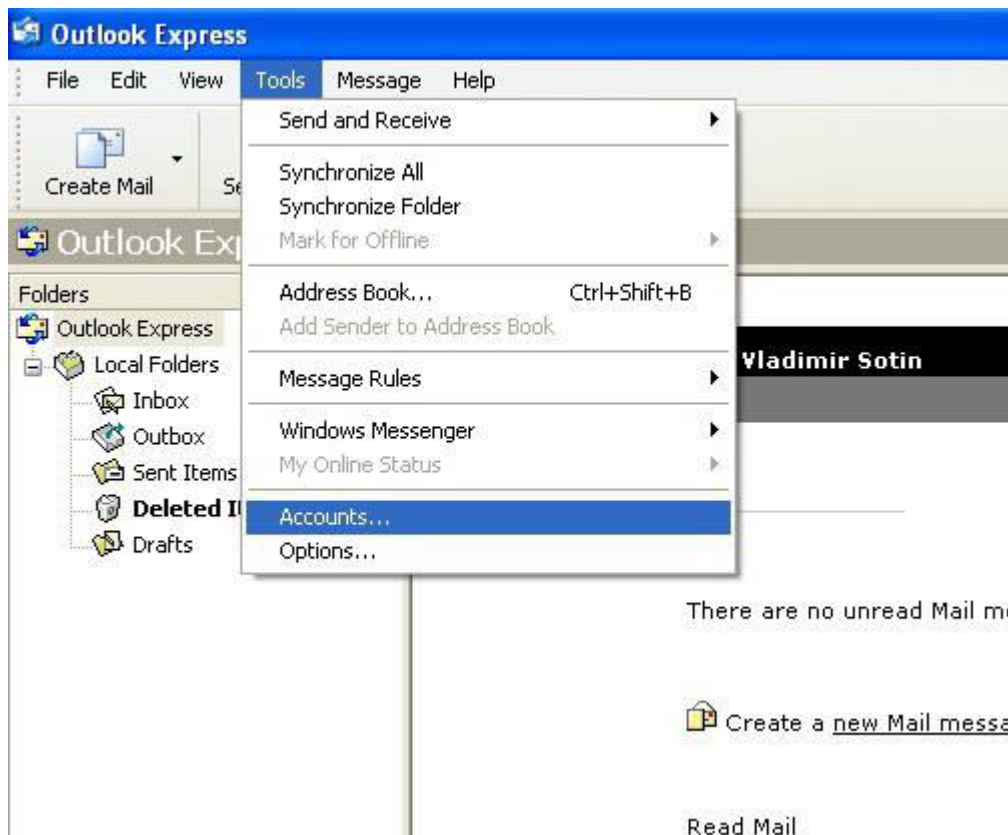

Posle klika na Accounts opciju pojaviće vam se sledeći prozor **Internet Accounts** i zatim pritisnite opciju **ADD**.

Pojaviće vam se zatim jedan mali prozor i kliknite na opciju **Mail**.

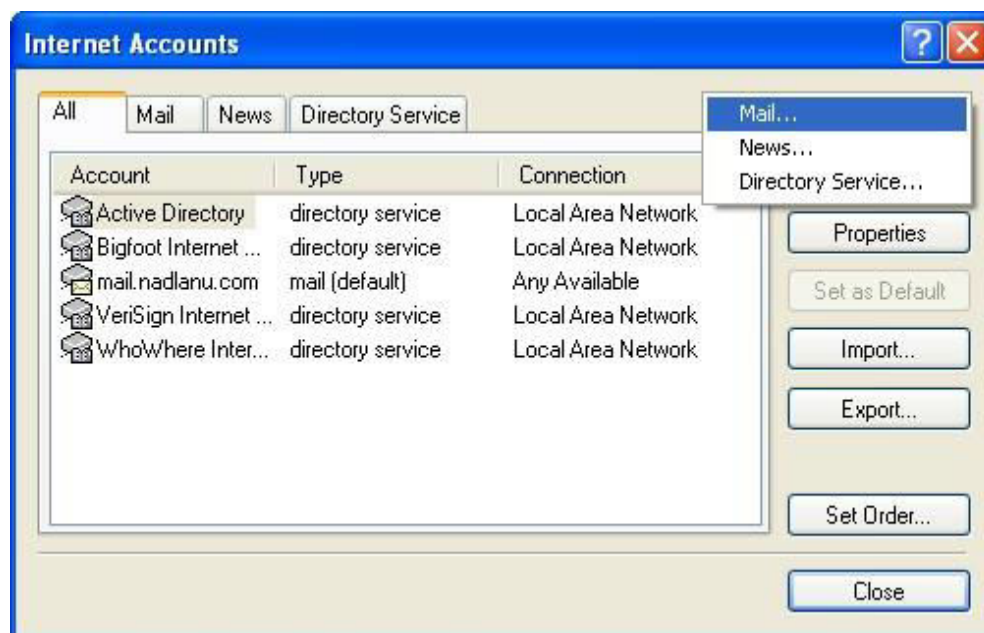

Na ekranu koji se otvori treba da ukucate vaše ime i prezime u polje na ekranu. Potom kliknite na dugme **Next**.

Na sledećem ekranu u polje treba ukucati vašu **Sowireless** email adresu. Adresa je u obliku **vaš email@sowireless.org**. Ova adresa je zaštićena od robota. Potreban vam je Java-skripta da bi ste je videli. Znači ukoliko je vaše korisničko ime **ivan**, vaša e-mail adresa je **ivan@sowireless.org**. Nakon toga kliknite da dugme **Next**.

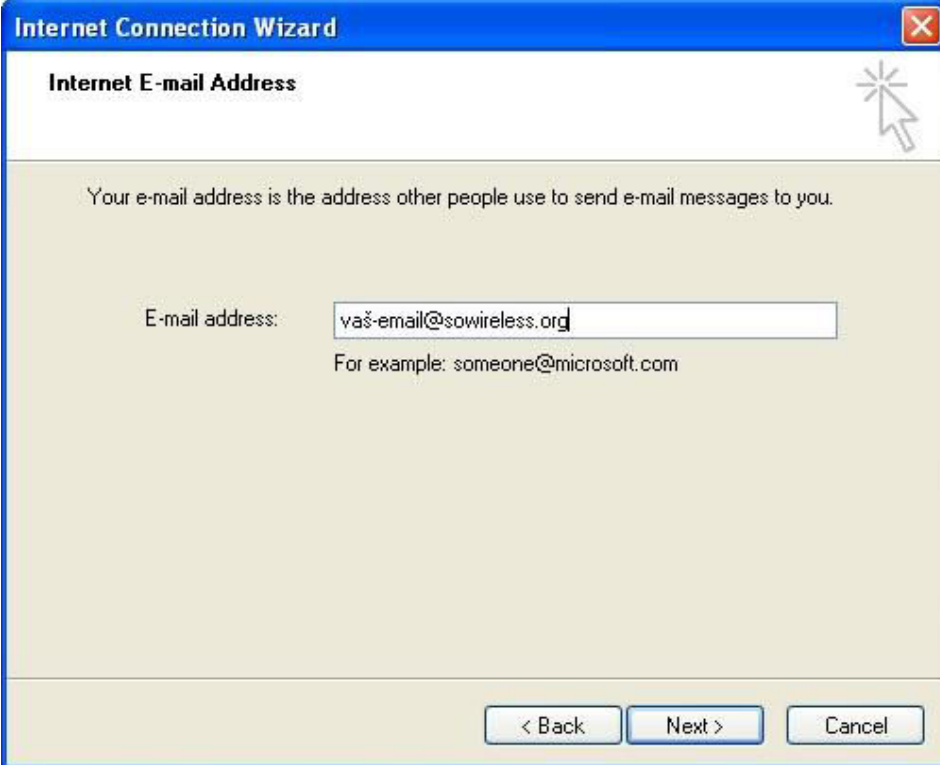

Na ekranu **E-mail Server Names** treba ukucati u polju **Incoming mail (POP3, HTTP or IMAP) server:** **pop3.sowireless.org** , a u polju **Outgoing mail (SMTP) server:** **smtp.sowireless.org**. Nakon toga kliknite na dugme **Next**.

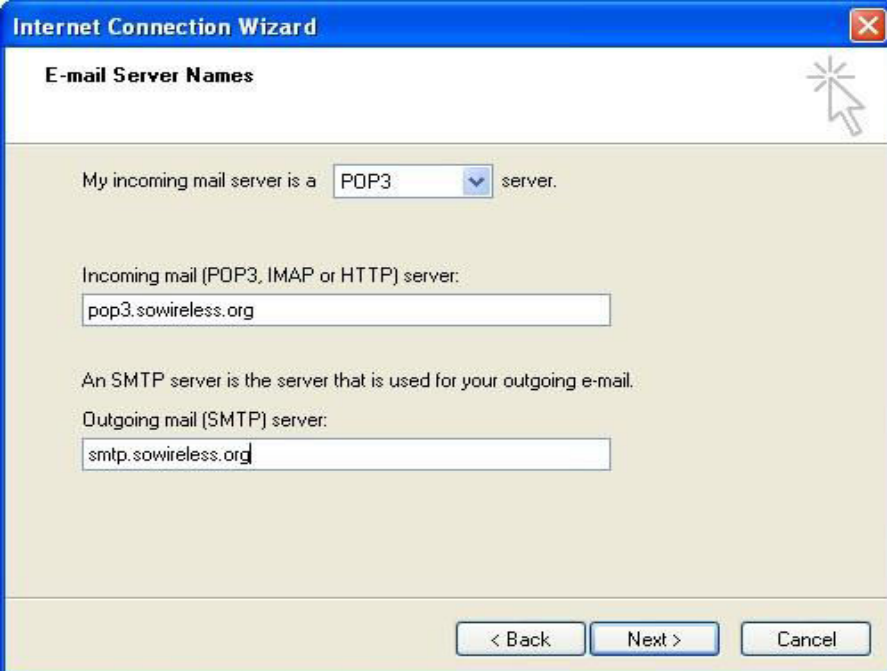

Na ekranu **Internet Mail Logon** potrebno je ukucati vaše korisničko ime u polje **Account name** i pristupnu šifru u polje **Password**. Korisničko ime kucate u obliku 'vaš-username'. Ukoliko želite možete isključiti opciju 'Remember password' i u tom slučaju će vaš Outlook Express pitati za šifru svaki put kada želite da preuzmete ili pošaljete mail.

U sledećem prozoru potrebno je samo kliknuti na dugme **Finish** i vaš email klijent je podešen.

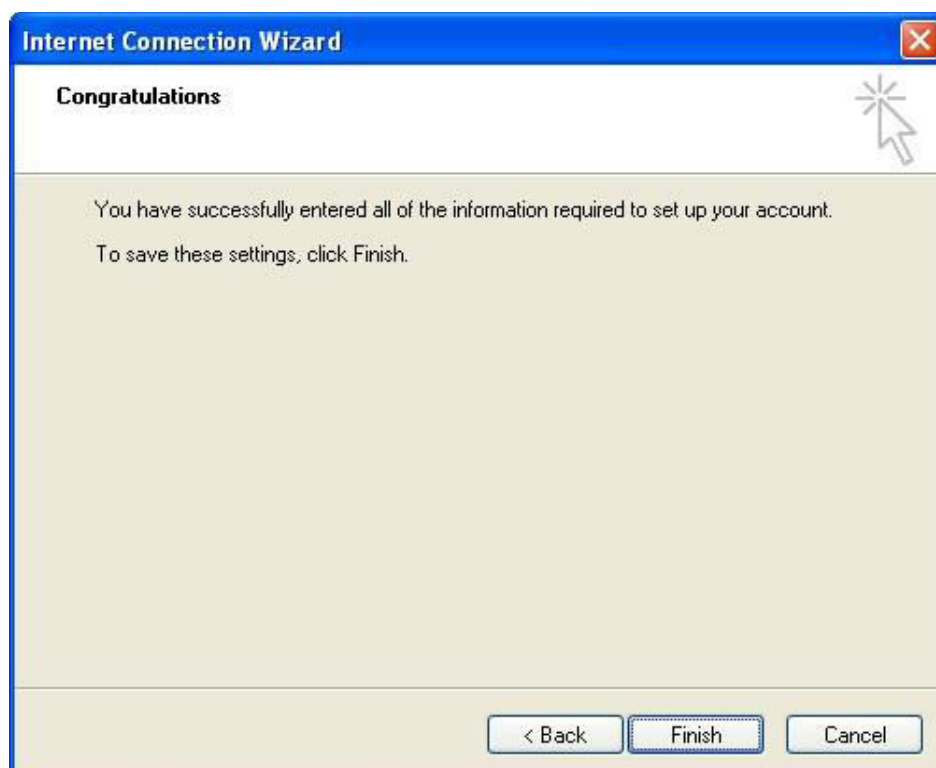
